

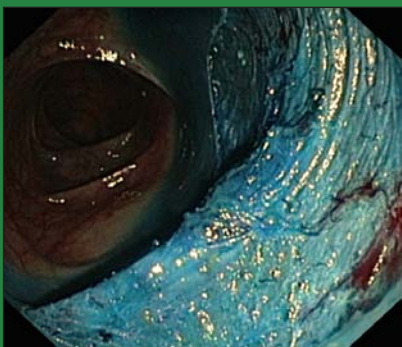

# 2<sup>nd</sup> Annual Westmead Endoscopy Symposium

Thursday 5<sup>th</sup> - Friday 6<sup>th</sup> March 2009  
Nurses Workshop Wednesday 4<sup>th</sup> March

Lowenthal Auditorium, Westmead Hospital, Sydney



## International Faculty:



Prof Paul Fockens, Netherlands



Prof Paul Kortan, Canada



Prof Shinji Tanaka, Japan



Assoc Prof Marcia Canto, USA

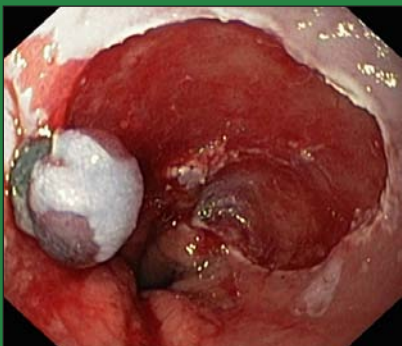

## Course Convenors:

Dr Michael Bourke  
Dr Stephen Williams  
Dr Vu Kwan  
Ms Ellie McCann

## Australian Faculty:

Dr Warwick Selby, NSW

Dr Arthur Kaffes, NSW

## Invited Chairs:

Dr David Abi-Hanna, NSW

Dr Luke Hourigan, QLD

Assoc Prof Ian Norton, NSW

**PROGRAM AND COURSE SYLLABUS**



**C.R.KENNEDY**  
**MEDICAL**  
**TECHNOLOGIES**



**PENTAX®**



For further information please contact:

**VICTORIA & TASMANIA.**

Phone 03 9823 1577 Fax 03 9827 7216  
vicmedical@crkennedy.com.au

**NEW SOUTH WALES.**

Phone 02 9552 8380 Fax 02 9552 8389  
nswmedical@crkennedy.com.au

**QUEENSLAND.**

Phone 07 3632 6744 Fax 07 3632 6718  
qldmedical@crkennedy.com.au

**SOUTH AUSTRALIA & NT.**

Phone 08 8410 0533 Fax 08 8410 1370  
samedical@crkennedy.com.au

**WESTERN AUSTRALIA.**

Phone 08 9381 7144 Fax 08 9381 7344  
wamedical@crkennedy.com.au

**[www.crkennedy.com.au](http://www.crkennedy.com.au)**



Gold Sponsor Westmead Endoscopy Symposium and suppliers of:

- Pentax Endoscopes & Accessories.
- Medivators Endoscope Disinfectors.
- Symbionix GI Mentor.
- Hitachi Pentax Ultrasound System.
- Microline Pentax Laparoscopic Instrumentation.

We provide a Total Solution including:

- Loan scopes.
- On-site service.
- Equipment demonstrations.
- In-servicing & education.





## Welcome

Ladies and Gentleman,  
Dear Colleagues and Friends,

It is my great pleasure to welcome you to the 2<sup>nd</sup> Annual Westmead Endoscopy Symposium.

The 2008 meeting was a tremendous success. The response and support completely surpassed our expectations and we remain very grateful to all those who attended, and particularly to those who offered their support and congratulations following the meeting. We are totally committed to building on that success and once again have set ourselves the goal of a comprehensive demonstration of advanced techniques in diagnostic and therapeutic endoscopy.

The last few years have seen advances in both diagnostic and therapeutic Endoscopy that could scarcely have been imagined a decade ago and the speed of innovation continues at a pace not previously witnessed. Our program will aim to highlight these progressions in addition to the core fundamentals of good endoscopic practice. The content has been carefully designed and the cases judiciously selected to facilitate discussion around critical aspects of technique and points of controversy. A strong focus on the cognitive processes behind the delivery of high quality endoscopy will also feature. We encourage you to relay

your questions through the panel to the proceduralist. Our invited guests are all internationally renowned authorities in their respective fields and their response to your questions and comments will enhance the meeting for you and other members of the audience.

Thursday will see the official conference dinner at The Malaya restaurant in the exciting King Street Wharf precinct. There are beautiful views from the restaurant over the picturesque Darling Harbour. The menu and wines have been carefully chosen, and I anticipate a relaxing evening amongst the conviviality of friends and colleagues.

Finally, on behalf of our Department and my co-convenors, Steve, Vu and Ellie, I thank you for your support and interest and for taking the time from your busy schedules to join us here for these two days. The international guests, in combination with our Australian faculty and the team from Westmead, will I believe provide a comprehensive and informative educational experience for you, and hopefully a very enjoyable one.

Yours sincerely

MICHAEL BOURKE.  
Chairman Organising Committee Westmead Endoscopy Symposium 2009

## International Faculty



**Professor Paul Kortan, St. Michael's Hospital, University of Toronto**

Dr. Paul Kortan is an Associate Professor of Medicine at St. Michael's Hospital, University of Toronto and where he is also the Director of the Gastroenterology Fellowship Training Programme. His clinical and research interests focus on endoscopic management of pancreaticobiliary diseases and endoscopic oncology. He is also on staff at The Hospital for Sick Children where he performs paediatric advanced therapeutic endoscopic procedures. He has been one of the directors of the annual International Course on Therapeutic Endoscopy held in Toronto since 1983.



**Dr Shinji Tanaka, Professor, Hiroshima University Hospital**

Dr Shinji Tanaka is Professor and Director of Department of Endoscopy, Hiroshima University Hospital. His speciality is diagnostic and therapeutic colonoscopy, and endoscopic and clinicopathological research of GI cancer. He is one of the leaders of Gastroenterological Endoscopy in Japan and he has been often invited to other countries for his diagnostic and therapeutic colonoscopic skill and knowledge, such as magnification, NBI and EMR/ESD.



**Professor Paul Fockens, Academic Medical Center, University of Amsterdam**

Professor Paul Fockens is professor of Gastrointestinal Endoscopy at the University of Amsterdam. He is also the Director of Endoscopy and vice-chair of the department of Gastroenterology and Hepatology of the Academic Medical Center at the University of Amsterdam. He is the current secretary general of the European Society of Gastrointestinal Endoscopy and chairman of the EURO-NOTES foundation. His clinical and research interests are advanced diagnostic and therapeutic endoscopy. He focusses on Barrett's, colorectal cancer and pancreato-biliary imaging and therapy. The research is clinical as well as more fundamental with very regular use of the animal facility for acute and survival studies.



**Associate Professor Marcia Canto, Johns Hopkins University School of Medicine**

Dr Marcia Canto is Associate Professor in Medicine and Oncology at John Hopkins University. She is also the Director of Therapeutic Endoscopy, Endoscopic Ultrasonography and Clinical Research. She is a member of the editorial board for Clinical Gastroenterology and Hepatology and a reviewer for several journals. She has received numerous private foundation and NIH grants for her research on Barrett's Oesophagus and pancreatic cancer and has published more than 100 scientific papers. Dr. Canto's current primary clinical and research focus is on GERD, Barrett's Oesophagus, oesophageal cancer, and pancreatic neoplasia.

# Welcome to Nurses

It is my great pleasure to welcome you to the 2009 Westmead Endoscopy Symposium Nurses Workshop.

This workshop will compliment the subsequent two day live workshop, which will demonstrate some new and exciting techniques in gastrointestinal endoscopy.

The nursing workshop will provide a comprehensive coverage of the multidisciplinary management of patients undergoing routine and advanced Endoscopy both in the elective and emergency setting.

The key areas of focus will be GIT bleeding, ERCP, Barrett's oesophagus, colorectal polyps and Endoscopic Ultrasound.

All sessions will have a short presentation followed by a hands on demonstration of equipment.

We hope you enjoy the half day workshop and welcome those that are staying for the full two day live symposium with some of the worlds leading Endoscopists demonstrating their skill and new advances in endoscopy.

Yours sincerely

Ellie Mc Cann.  
Nurse Unit Manager  
The Endoscopy Unit, Westmead Hospital  
Organising Committee Westmead Endoscopy Symposium 2009

## Nurses Workshop - Wednesday 4 March 2009

0800	<b>Registration Opens</b>			
	* all presentations will be 30 minute rotating concurrent sessions * please remain with your allocated group for the entire morning			
	<b>GROUP 1</b>	<b>GROUP 2</b>	<b>GROUP 3</b>	<b>GROUP 4</b>
0830 - 0900	<b>GIT Bleeding - The Big Picture in Acute and Non Acute Setting</b> Presenter: Mary Bong Demonstrators: O Ferrer, B Lo, P Leong, Dr S Walker	<b>Barrett's Oesophagus - Update on Interventional Treatment and Equipment</b> Presenter: Helna Lindhout Demonstrators: S Duffie, Dr A Hopper	<b>ERCP - Improve Your Understanding and Assisting Skills</b> Presenter: Judy Tighe Demonstrators: S Wang, Mr A Ramjahn, Dr A Metz	<b>EUS - Diagnostic and Interventional</b> Presenter: Sandra Ko Demonstrators: Mr R Rose, V Subramanian, Dr V Kwan
0905 - 0935	<b>Barrett's Oesophagus - Update on Interventional Treatment and Equipment</b> Presenter: Helna Lindhout Demonstrators: S Duffie, Dr A Hopper	<b>ERCP - Improve Your Understanding and Assisting Skills</b> Presenter: Judy Tighe Demonstrators: S Wang, Mr A Ramjahn, Dr A Metz	<b>EUS - Diagnostic and Interventional</b> Presenter: Sandra Ko Demonstrators: Mr R Rose, V Subramanian, Dr V Kwan	<b>GIT Bleeding - The Big Picture in Acute and Non Acute Setting</b> Presenter: Mary Bong Demonstrators: O Ferrer, B Lo, P Leong, Dr S Walker
0940 - 1010	<b>ERCP - Improve Your Understanding and Assisting Skills</b> Presenter: Judy Tighe Demonstrators: S Wang, Mr A Ramjahn, Dr A Metz	<b>EUS - Diagnostic and Interventional</b> Presenter: Sandra Ko Demonstrators: Mr R Rose, V Subramanian, Dr V Kwan	<b>GIT Bleeding - The Big Picture in Acute and Non Acute Setting</b> Presenter: Mary Bong Demonstrators: O Ferrer, B Lo, P Leong, Dr S Walker	<b>Barrett's Oesophagus - Update on Interventional Treatment and Equipment</b> Presenter: Helna Lindhout Demonstrators: S Duffie, Dr A Hopper
1015 - 1045	Morning Tea Venue: Lowenthal Auditorium Crush Area			
1050 - 1120	<b>EUS - Diagnostic and Interventional</b> Presenter: Sandra Ko Demonstrators: Mr R Rose, V Subramanian, Dr V Kwan	<b>GIT Bleeding - The Big Picture in Acute and Non Acute Setting</b> Presenter: Mary Bong Demonstrators: O Ferrer, B Lo, P Leong, Dr S Walker	<b>Barrett's Oesophagus - Update on Interventional Treatment and Equipment</b> Presenter: Helna Lindhout Demonstrators: S Duffie, Dr A Hopper	<b>ERCP - Improve Your Understanding and Assisting Skills</b> Presenter: Judy Tighe Demonstrators: S Wang, Mr A Ramjahn, Dr A Metz
1125 - 1140	Quiz			
1145 - 1215	Polyp Assessment and Therapy - Routine and Complex Presenter: Robyn Brown Demonstrators: M Brook, K Siu, Dr A Moss			
1215 - 1300	Light Lunch Venue: Lowenthal Auditorium Crush Area			

## *Where do we stand on excellence?*

At Boston Scientific Endoscopy, we are never satisfied with the status quo, even when our devices are regarded as the gold standard. Advances in metal stents engineered to provide greater flexibility and deployment control; new guidewire coatings designed to enhance tracking and maneuverability; biopsy forceps engineered for larger tissue acquisition; fixed and wire-guided dilation balloons designed to achieve multiple sizes -- these are just some of the many ways we continue to prove and improve our technologies to help you provide high quality patient care.

**Boston  
Scientific**

*Delivering what's next.™*



***We prove it.  
Then improve it.***

[www.bostonscientific-international.com](http://www.bostonscientific-international.com)

© 2009 Boston Scientific Corporation  
or its affiliates. All rights reserved.

NBI



OLYMPUS  
**EndoTherapy**  
BEYOND THE SCOPE

**EndoCapsule**  
ENDOSCOPIC CAPSULE COLONOSCOPY



**V.SYSTEM**

**EnteroPro**

Olympus leading edge **Endoscopy** products  
and **EndoTherapy** Accessories can offer you

**THE TOTAL SOLUTION**

**OLYMPUS**<sup>®</sup>

Your Vision, Our Future

For further information please contact our Customer Service Centre on 1300 132 992.

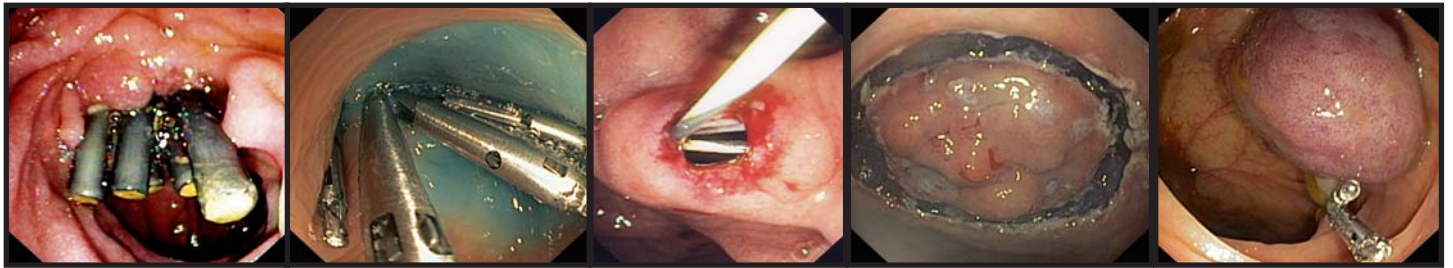

## Conference Program Day One - Thursday 5 March 2009

0800	<b>Registration Opens</b> Venue: Lowenthal Auditorium Crush Area
0830 - 0832	<b>Official Conference Open and Welcome</b> Dr Michael Bourke
0832 - 0835	<b>Official Conference Opening</b> Prof Steven Boyages, Chief Executive Officer, SWAHS
0835 - 0900	<b><i>Barrett's Oesophagus: Assessment and Therapy in 2009</i></b> Associate Professor Marcia Canto, Johns Hopkins University, School of Medicine
0900 - 1030	<b>Live Endoscopy 1</b> Chairs: I Norton, S Zanetti, S Williams
1030 - 1100	<b>Morning Tea</b> Venue: Lowenthal Auditorium Crush Area
1100 - 1120	<b><i>New Colonic Imaging Techniques</i></b> Professor Paul Fockens, Academic Medical Center, University of Amsterdam
1120 - 1300	<b>Live Endoscopy 2</b> Chairs: L Hourigan, A Kaffes, R Hope
1300 - 1400	<b>Lunch</b> Venue: Lowenthal Auditorium Crush Area
1400 - 1530	<b>Live Endoscopy 3</b> Chairs: D Abi-Hanna, R Chen, D Samarasinghe
1530 - 1600	<b>Afternoon Tea</b> Venue: Lowenthal Auditorium Crush Area
1600 - 1625	<b><i>Managing and Avoiding Endoscopic Complications at and Beyond the Bedside</i></b> Professor Paul Kortan, St. Michael's Hospital, University of Toronto
1625 - 1655	<b>General Endoscopy Quiz</b> Dr Michael Swan
1655-1700	<b>Close of Conference Day 1</b> Dr Vu Kwan
1900	<b>Conference Dinner - The Malaya Restaurant, 93 Lime Street, King Street Wharf</b> Please make your own way to the restaurant Just a short walk from The Four Points by Sheraton



## More Control, Less Stress.

The more control you have in a stent placement procedure, the less stressful that procedure can be. That's why we created Evolution, the only stent delivery system with controlled release and recapturability. Now with unprecedented precision, you can deploy or recapture the stent. That means, if necessary, you get a second chance to perform a first-rate stent placement.

To learn more visit [www.cookmedical.com](http://www.cookmedical.com) and click Endoscopy.

**ESOPHAGEAL, DUODENAL AND COLONIC**

**COOK**  
MEDICAL **Evolution**<sup>®</sup>  
CONTROLLED-RELEASE STENT

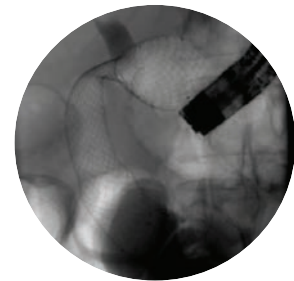

*Image courtesy of Prof. Dr. Horst Neuhaus,  
Evangelisches Krankenhaus Medizinische Klinik, Düsseldorf*

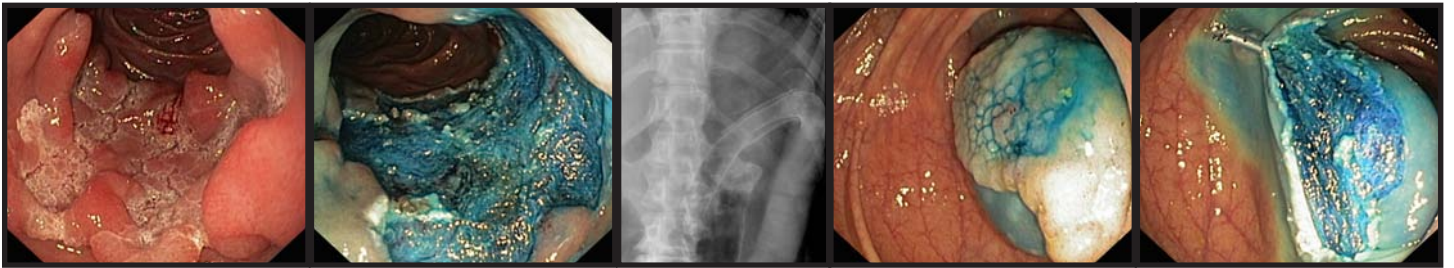

## Conference Program Day Two – Friday 6 March 2009

0800	<b>Registration Opens</b> Venue: Lowenthal Auditorium Crush Area
0830 - 0900	<b><i>Detection, Assessment and Classification of Colonic Neoplastic Lesions in Japan: Insights For Western Endoscopists</i></b> Professor Shinji Tanaka, Hiroshima University Hospital
0900 - 1030	<b>Live Endoscopy 4</b> Chairs: D Abi-Hanna, L Hourigan, D. Ruppin
1030 - 1100	<b>Morning Tea</b> Venue: Lowenthal Auditorium Crush Area
1100 - 1300	<b>Live Endoscopy 5</b> Chairs: W Tam, W Selby, R Lin
1300 - 1400	<b>Lunch</b> Venue: Lowenthal Auditorium Crush Area
1400 - 1530	<b>Live Endoscopy 6</b> Chairs: I Norton, A Kaffes, N Phung
1530 - 1600	<b>Afternoon Tea</b> Venue: Lowenthal Auditorium Crush Area
1600 - 1635	<b>The Peter Gillespie Lecture - Introduced by Dr Stephen Williams</b> <b><i>The Leading Edge of Endoscopy: Notes, Variations and Others</i></b> Professor Paul Fockens, Academic Medical Center, University of Amsterdam
1635 - 1645	<b>Awards for the Quiz Winners</b> Dr Stephen Williams
1645 - 1700	<b>Closing Remarks</b> Dr Michael Bourke

Live life with  
heartburn...

or love life  
with Nexium<sup>1</sup>



Nexium gives your GORD patients enduring relief,<sup>†2</sup> helping them enjoy life without the disruptions caused by troublesome symptoms.<sup>1</sup>

It's got the power\* **Nexium**<sup>®</sup>  
esomeprazole

PBS Information: Restricted Benefit. Nexium 40 mg: healing of gastro-oesophageal reflux disease. Nexium 20 mg: maintenance of healed gastro-oesophageal reflux disease; initial treatment of gastric ulcer.

†Nexium vs placebo in patients with healed oesophagitis: at 6 months heartburn was absent in 72% of patients taking Nexium 20 mg.

\*Nexium 40 mg compared with Losec 20 mg,<sup>3,4</sup> Somac 40 mg<sup>5</sup> and Zoton 30 mg<sup>6</sup> in erosive oesophagitis.

Please review Product Information before prescribing. Full Product Information available on request from AstraZeneca.

Nexium<sup>®</sup> (esomeprazole). Indications and Dosage. Adults and children (12-18 years): Treatment of erosive reflux oesophagitis: 40 mg once daily for 4 or 8 weeks. Long-term management of patients with healed oesophagitis to prevent relapse: 20 mg once daily. Symptomatic treatment of gastro-oesophageal reflux disease (GORD) in patients without oesophagitis: 20 mg once daily for 4 weeks. Adults: Prevention of gastric and duodenal ulcers associated with NSAID therapy: 20 mg once daily. Short-term treatment of upper GI symptoms associated with NSAID therapy: 20 mg once daily. Healing of gastric ulcers associated with NSAID therapy: 20 mg once daily for 4 to 8 weeks. Healing of duodenal ulcer associated with *H. pylori* or eradication of *H. pylori* with active or healed peptic ulceration: Nexium 20 mg used in combination with 1000 mg amoxicillin and 500 mg clarithromycin, twice daily for 7 days. Pathological hypersecretory conditions including Zollinger-Ellison syndrome and idiopathic hypersecretion: Nexium 40 mg twice daily, then individually adjusted. Doses up to 120 mg twice daily have been administered. Contraindications: Hypersensitivity to esomeprazole, substituted benzimidazoles or other constituents of Nexium. Precautions: Exclude malignancy; hepatic insufficiency; renal impairment; pregnancy; lactation. Interactions: Clarithromycin, cisapride, citalopram, clomipramine, imipramine, phenytoin, warfarin, ketoconazole, itraconazole, atazanavir; others see full PI. Adverse Reactions (common): GI upset, headache. For less common adverse reactions see full PI. Date of TGA approval: 30 April 2008. PBS Dispensed Price: 40 mg (30) \$59.87; 20 mg (30) \$37.44. 1. Kulig M, et al. *Aliment Pharmacol Ther* 2003;18:767-776. 2. Johnson DA, et al. *Am J Gastroenterol* 2001;96(1):27-34. 3. Richter J, et al. *Am J Gastroenterol* 2001;96(3):656-665. 4. Kahrilas PJ, et al. *Aliment Pharmacol Ther* 2000;14:1249-1258. 5. Labenz J, et al. *Aliment Pharmacol Ther* 2005;21:739-746. 6. Castell DO, et al. *Am J Gastroenterol* 2002;97(3):575-583. AstraZeneca Pty Ltd. ABN 54 009 682 311. Alma Road, North Ryde NSW 2113. Trademarks herein are the property of the AstraZeneca Group. Somac<sup>®</sup> is a registered trademark of Altana Pharma Pty Ltd, member of the Nycomed Group. Zoton<sup>™</sup> is a trademark of Takeda Pharmaceutical Company Ltd, Japan.

AstraZeneca 

The course convenors would like to sincerely thank the following who have given so freely of their time to ensure a successful meeting.

### **Westmead Nursing Staff**

Robyn Brown, CNE  
Judy Tighe Foster, CNS  
Kerry Flew, CNS  
Mary Bong, RN  
Susan Lane, RN  
Mark Brook, RN  
Jen Junio, RN  
Janice Waru, RN  
Sandra Ko, RN  
Amelia Tam, RN  
Karuna Kisun, Technician  
Ewa Kasprzak-Ademecki, Technician

Kwok Siu, RN  
Su Wang, RN  
Vijayaluxumy Subramanian, RN  
Nikki Adeyemi, RN  
Octavio Ferrer, RN  
Polly Leong, RN  
Suzy Duffie, EN  
Rachael Perram, EN  
Betty Lo, RN  
Helna Lindhout, RN  
Nicole Andrews, Technician

### **Westmead Consultant Endoscopists**

Dr Rick Hope  
Dr Rita Lin  
Dr David Ruppin

Dr David Williams  
Dr Nghi Phung  
Dr Dev Samarasinghe

### **Westmead Medical Production and Co-ordination**

Dr Andrew Hopper  
Dr Andrew Metz  
Dr Alan Moss  
Dr Adrian Chung

Dr Suzanne Mahady  
Dr Arun Gupta  
Dr Michael Swan  
Dr D van der Poorten

### **Sydney West Area Health Service Audio Visual Production Team**

Mr Glenn Munro, Director  
Mr Graham Butler  
Mr Chris Henwood  
Mr Karim Retter

Ms Dianne Porter  
Mr Peter Woods  
Ms Lesa Posa

### **Westmead Endoscopy Clerical Support Team**

Ms Ramona Galea  
Ms Tiffany Moyle

Ms Shamim Ara  
Ms Emily Touma

### **Sydney West Area Health Service Anaesthetists**

Dr Tony Carrozzi  
Dr Timothy Morgan  
Dr Yung Tran

Dr Jane McDonald  
Dr John Harrison

### **Special thanks to:**

Westmead Department of Anaesthetics – Professor Peter Klineberg and Dr Susan Voss  
Ms Georgette Hanna – Executive Officer Westmead Association

Westmead Endoscopy would like to thank our sponsors:

**GOLD SPONSORS**



**SILVER SPONSORS**



Orphan Australia  
Gastroenterology Products



**BRONZE SPONSORS**



**Course Convenors:**

Westmead Hospital - Dr Michael Bourke, Dr Stephen Williams, Dr Vu Kwan, Ms Ellie McCann, Nurse Unit Manager

**Attendance Verification:** A Certificate of Attendance will be available from the Registration Desk

**Disclaimer:** Information contained in this brochure was correct at the time of publication. However, it may be necessary, due to unforeseen circumstances for sections to be changed. The organisers will endeavour to keep changes to a minimum.